

# MOSQUITO CONTROL

MIDLAND COUNTY, MI

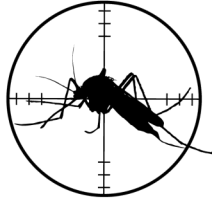

## Scrap Tire Collection for Spring 2021!

Scrap tires create several issues. They are an environmental concern, a troublesome breeding ground for mosquito larvae and an eyesore. Therefore, **Midland County Mosquito Control** is helping Midland County residents properly dispose of tires.

**Saturday, May 15, 2021, 8 am to noon**  
**Porter Township Hall**  
**4000 S Nine Mile Road, Breckenridge 48615**

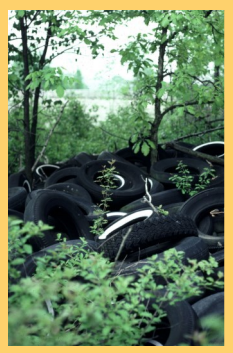

1. **You must have an appointment** to drop off tires. Call **(989) 832-8677** and be prepared to give the following information: Name, address and the number of tires you wish to bring (up to 10).
2. For Midland County residents only. Picture identification verifying county address is required at drop off.
3. Resident's tires **without an appointment** will be taken only if there is room and individuals will have to wait for an open time in the schedule to unload.
4. **Tires being accepted are:** Up to 10 passenger car/pickup size tires (less than 12x48 inches) **without rims**.

For information on  
**Midland County's Mosquito Control**  
[www.co.midland.mi.us/mosquito](http://www.co.midland.mi.us/mosquito) or Facebook  
(989) 832-8677 Office/Treatment Schedule



Unable to come to the tire drive for a small fee tires can be taken year-round

**Call for appointment**  
**(989) 832 - 8677**



**CM Rubber**  
4602 W Saginaw Rd  
Coleman, MI 48618  
(989) 465-0200

# MOSQUITO CONTROL

MIDLAND COUNTY, MI

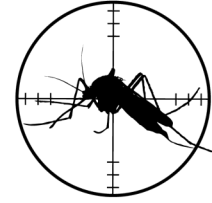

## Scrap Tire Collection for Spring 2021!

Scrap tires create several issues. They are an environmental concern, a troublesome breeding ground for mosquito larvae and an eyesore. Therefore, **Midland County Mosquito Control** is helping Midland County residents properly dispose of tires.

**Saturday, May 15, 2021, 8 am to noon**  
**Porter Township Hall**  
**4000 S Nine Mile Road, Breckenridge 48615**

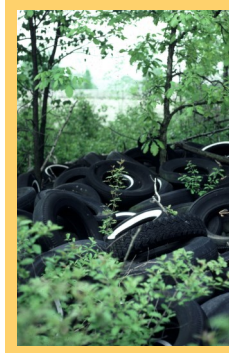

1. **You must have an appointment** to drop off tires. Call **(989) 832-8677** and be prepared to give the following information: Name, address and the number of tires you wish to bring (up to 10).
2. For Midland County residents only. Picture identification verifying county address is required at drop off.
3. Resident's tires **without an appointment** will be taken only if there is room and individuals will have to wait for an open time in the schedule to unload.
4. **Tires being accepted are:** Up to 10 passenger car/pickup size tires (less than 12x48 inches) **without rims**.

For information on  
**Midland County's Mosquito Control**  
[www.co.midland.mi.us/mosquito](http://www.co.midland.mi.us/mosquito) or Facebook  
(989) 832-8677 Office/Treatment Schedule



Unable to come to the tire drive for a small fee tires can be taken year-round

**Call for appointment**  
**(989) 832 - 8677**



**CM Rubber**  
4602 W Saginaw Rd  
Coleman, MI 48618  
(989) 465-0200