

EDENVILLE TOWNSHIP
MIDLAND COUNTY, MICHIGAN

MASTER PLAN

ADOPTED BY THE EDENVILLE TOWNSHIP BOARD: Reapproved June 24, 2014
with adoption of Master Plan

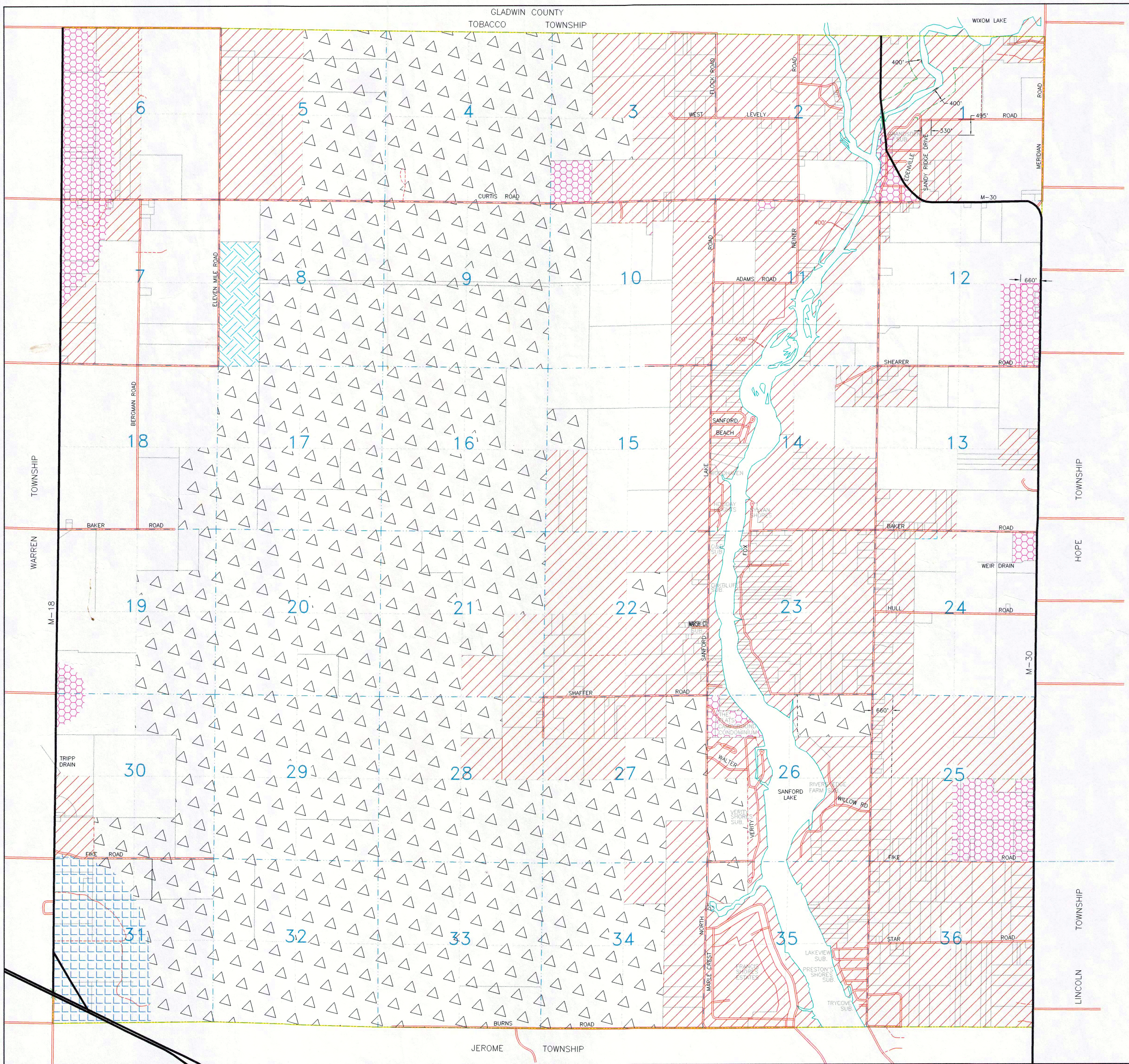

LEGEND

- ANIMAL AGRICULTURAL DISTRICT
- RESIDENTIAL DISTRICT
- AGRICULTURAL DISTRICT
- COMMERCIAL DISTRICT
- INDUSTRIAL DISTRICT
- RECREATIONAL DISTRICT
- TOWNSHIP BOUNDARY
- DISTRICT BOUNDARY
- SECTION LINE
- SECTION ONE-QUARTER LINE
- PROPERTY LINE
- ROAD
- TRAIL

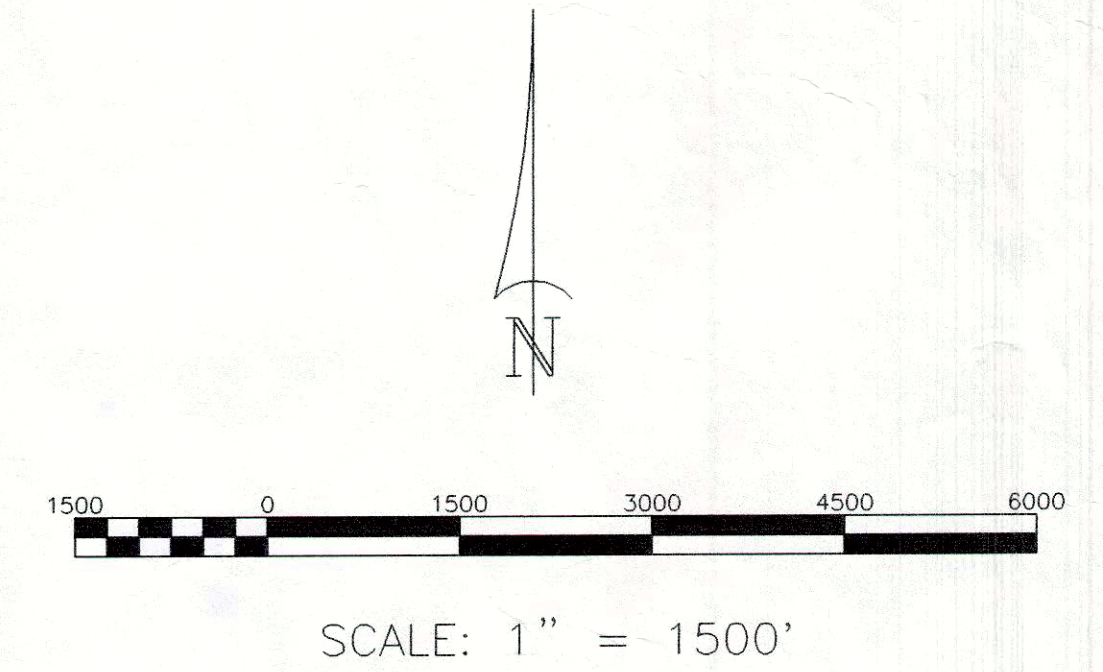

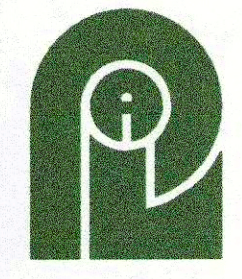

PAUL B. LAPHAM & ASSOCIATES, INC.
515 East Fifth Street
Clare, MI 48617-0033
PH (517) 386-7774
FAX (517) 386-7152
© 2000 COPYRIGHT, PAUL B. LAPHAM AND ASSOCIATES INC.
UNAUTHORIZED COPYING IS PROHIBITED.

| |
|---|
| PROJECT NUMBER: C-000211 |
| DRAWN BY: RLD |
| DATE: JUNE 16, 2000 |
| SCALE: 1" = 1500' |
| REVISED DATE: AUGUST 14, 2000 |
| REVISED DATE: SEPTEMBER 25, 2000 |
| SURVEYOR: Mark R. Robison, P.S. No. 27458 |
| SHEET 1 OF 1 |